

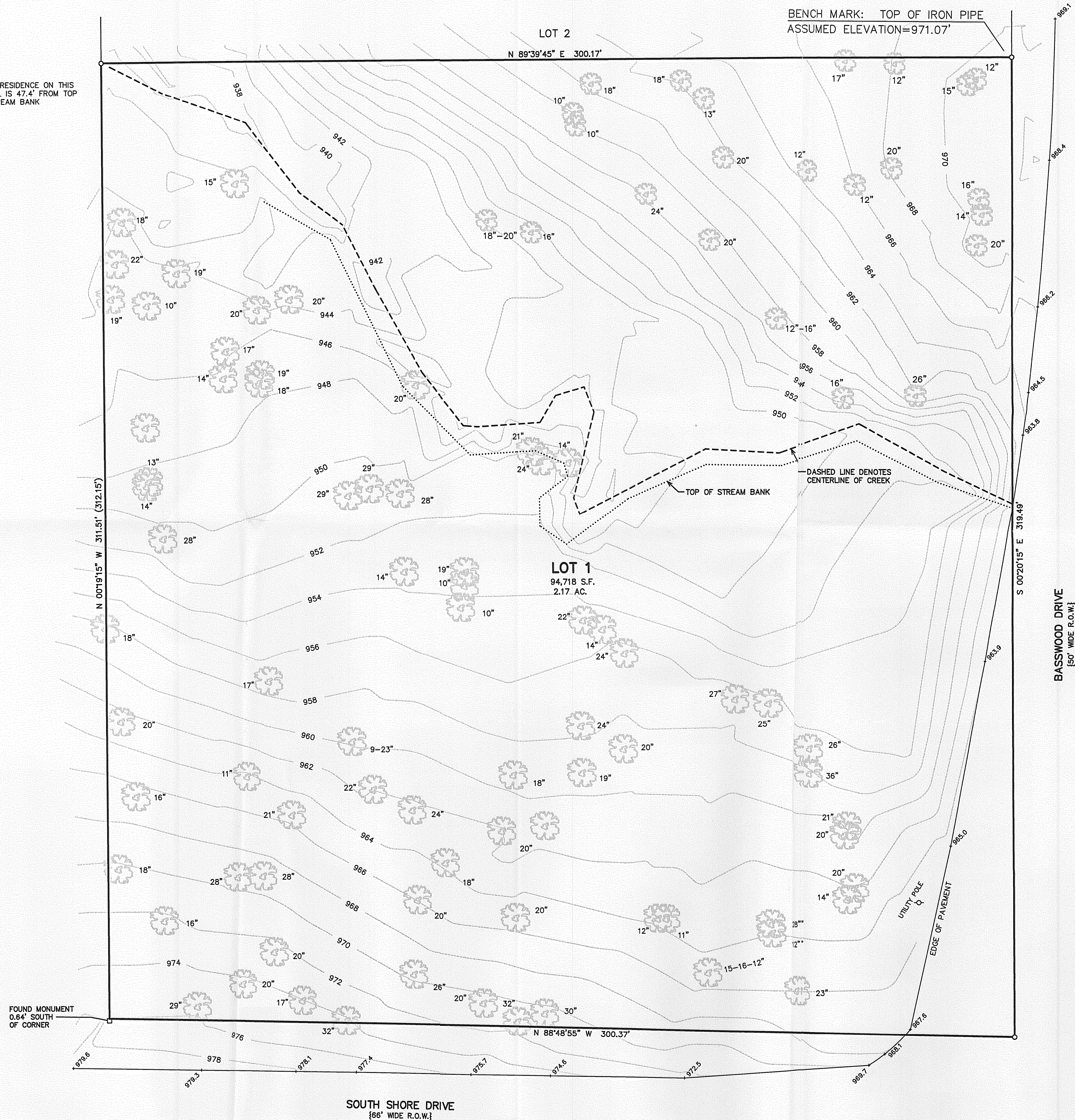

PLAT OF SURVEY  
LOT 1 OF CERTIFIED SURVEY MAP NO. 1803  
LOCATED IN THE NE 1/4 OF SECTION 18, TOWN 1 NORTH, RANGE 17 EAST,  
WALWORTH COUNTY, WISCONSIN

NOTE: RESIDENCE ON THIS  
PARCEL IS 47.4' FROM TOP  
OF STREAM BANK



LEGEND  
○ = FOUND IRON PIPE STAKE  
□ = FOUND GRANITE MONUMENT  
{XXX} = RECORDED AS

NOTE: RECORD CSM IS 0.64' OUT OF CLOSURE  
WEST LINE LOT 1 RECORDED AS 312.51'  
SHOULD BE 311.51'



NOTE: COPIES OF THIS MAP TO WHICH THE FOLLOWING CERTIFICATE WILL APPLY SHOW  
THE SURVEYOR'S ORIGINAL SEAL AND SIGNATURE IN RED INK. COPIES BY ANY OTHER  
MEANS MAY HAVE ALTERATIONS WHICH DO NOT REPRESENT THE SURVEYOR'S WORK  
PRODUCT.

I HEREBY CERTIFY THAT THE ABOVE DESCRIBED PROPERTY HAS BEEN SURVEYED UNDER  
MY DIRECTION AND THAT THE ABOVE MAP IS A TRUE REPRESENTATION THEREOF AND  
SHOWS THE SIZE AND LOCATION OF THE PROPERTY, ITS EXTERIOR BOUNDARIES, THE  
LOCATION OF ALL VISIBLE STRUCTURES, AND DIMENSIONS OF ALL PRINCIPLE  
BUILDINGS THEREON, BOUNDARY FENCES, APPARENT EASEMENTS, ROADWAYS, AND  
VISIBLE ENCROACHMENTS, IF ANY. THIS SURVEY IS MADE FOR THE USE OF THE  
PRESENT OWNERS OF THE PROPERTY, AND ALSO THOSE WHO PURCHASE, MORTGAGE, OR  
GUARANTEE THE TITLE THERETO WITHIN ONE YEAR FROM THE DATE HEREOF.

DATED: 5/8/2008

*Peter S. Gordon*  
PETER S. GORDON

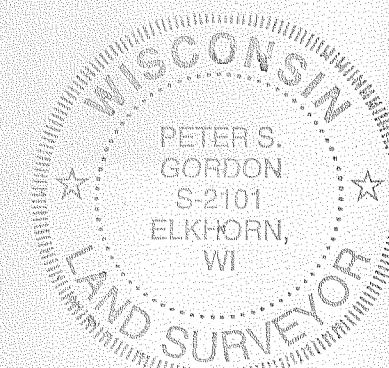

10 5 0 10 20 30 40 50 60 70 80 90 100  
MAP SCALE IN FEET ORIGINAL 1" = 20'

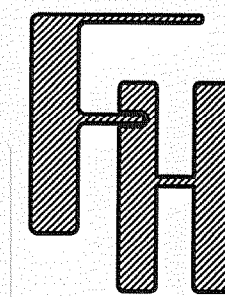

WORK ORDERED BY:  
DAVID UMBGAUGH  
1830 LOMA STREET  
SARASOTA, FL 34239

FARRIS, HANSEN & ASSOCIATES, INC.  
ENGINEERING - ARCHITECTURE - SURVEYING  
7 RIDGWAY COURT P.O. BOX 437  
ELKHORN, WISCONSIN 53121  
OFFICE: (262) 723-2098 FAX: (262) 723-5886

REVISIONS

PROJECT NO.  
7513  
DATE  
05/08/2008  
SHEET NO.  
1 OF 1

117-2140